



Paris

Photo: Paul Dufour/Unsplash.com



Rrrainbow/Shutterstock.com

Few cities match the iconic status that Paris boasts in the imagination of travellers. In fashion, gastronomy, and the arts, she is queen. As you visit the different quarters of the City of Light, her moods shift from gritty to sophisticated, from Haute Couture to punk. There is always something new to discover in Paris beyond the legendary sights and museums we all know so well. This fabled city has a way of getting under your skin and feeling instantly familiar to all who wander her hypnotic streets and linger at her inviting cafes.



Ioan Panaite/Shutterstock.com



Joe deSousa / Wikimedia Commons

Featured



Montmartre

Montmartre is one of the most charming and bohemian neighbourhoods in Paris, ...



Le Marais

Le Marais is a historic district situated on the Right Bank of the Seine, sp...



Parc Montsouris

Parc Montsouris is one of four large public parks built by Emperor Napoleon ...

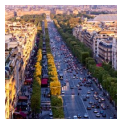

Champs-Élysées

This iconic promenade is nearly two kilometres long and goes all the way fro...



Centre Pompidou

The Centre Georges Pompidou is a vast postmodern and high-tech architectural...

Top 5

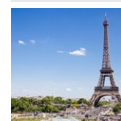

La Tour Eiffel

Built by Gustave Eiffel for the 1889 World's Fair to commemorate the centenn...



Musée du Louvre

The Louvre is one of the largest museums in the world, famous for its many m...



L'Arc de Triomphe

Commissioned by emperor Napoleon Bonaparte in 1806 on account of the French ...

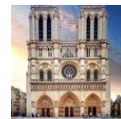

Cathédrale Notre-Dame de Paris

With its 10 million yearly visitors, Notre-Dame was the



Montmartre

Montmartre is one of the most charming and bohemian neighbourhoods in Paris, ...



THE CITY



S.Borisov/Shutterstock.com

Writers, travellers, artists, photographers, and filmmakers have tried to capture the magic of the French capital for hundreds of years. Time and time again, they have failed.

It may be possible to understand and admire the magnificence of its architectural splendours, the appeal of its long tree-lined boulevards, and the draw of its vast, green parks, but that unique feeling of strolling through this open-air museum on a clear night cannot be reproduced by any medium. Paris is a city that must be experienced first-hand.

Instantly recognisable for its iconic architecture, the City of Light is a vibrant metropolis in constant change. Though perennial monuments like the Eiffel Tower, Arc de Triomphe, and Notre Dame Cathedral are a must, as are world-renowned museums such as the Louvre and Musée d'Orsay, there are wonders to be found on every corner. From the trendy bars, boutiques, and galleries of Marais to the artsy and bohemian feel of Montmartre to the grandiose elegance along the Seine - there is plenty for all tastes, a full range extending from earthy grit to over-the-top sophistication, but always with an emphatic and inimitable Parisian flavour.

A pioneer in design of all kinds, Paris is consistently at the forefront of innovation in everything from the arts and culture to fashion and gastronomy. Be it for shopping, dining, or sightseeing, it is hard to find a better place than this, the world's most visited city.

Explore the city like a local and discover the top things to do and see in Paris, as well as the best restaurants, bars, nightclubs, cafes, and hotels the City of Light has to offer, with our comprehensive, up-to-date, and free Paris travel guide.

TOP 10



Pedro Lastra/Unsplash

La Tour Eiffel

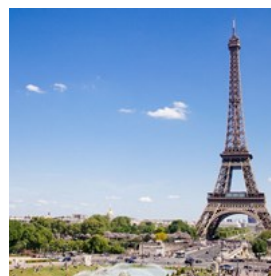

Built by Gustave Eiffel for the 1889 World's Fair to commemorate the centennial of the French Revolution, the Eiffel Tower is now one of the world's most recognizable monuments as well as one of the most visited ones, attracting nearly seven million visitors every year.

It towers over the city at 324 metres (1,063 feet) and weighs over 10,000 tons, making it both an imposing monument and an engineering marvel.

Climb all the way to the top for a breathtaking view of the City of Light.

Photo: Anthony DELANOIX/Unsplash

Address: Champ de Mars, 5 Av. Anatole France, Paris

Public Transport: Bus 82, 42: "Tour Eiffel". Metro line 6: "Bir-Hakeim". Metro line 9: "Trocadéro".

Opening hours: Daily 9:30am-10:30pm

Phone: +33 892 70 12 39

Internet: www.toureiffel.paris/en

Musée du Louvre

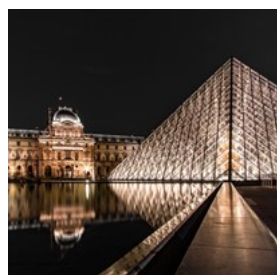

The Louvre is one of the largest museums in the world, famous for its many masterpieces: the Mona Lisa, Venus de Milo, art by Rembrandt, Vermeer, Caravaggio, and many more. The main entrance is covered by the 21-metre-high glass Pyramide de Louvre. The French government has collected the 35,000 paintings, sculptures, and artefacts that inhabit its endless halls over the past five centuries. Its collection boasts Assyrian, Etruscan, Greek, Coptic, and Islamic art as well as antiquities dating from prehistory to the 19th century.

Photo: Michael Fousert/Unsplash

Address: Rue de Rivoli, Paris

Public Transport: Metro line 1, 7: "Palais Royal-Musée du Louvre"

Opening hours: Wed-Mon 9am-6pm

Phone: +33 1 40 20 50 50

Internet: www.louvre.fr/en

Email: info@louvre.fr

L'Arc de Triomphe



Commissioned by emperor Napoleon Bonaparte in 1806 on account of the French victory at the Battle of Austerlitz, the Arc de

Triomphe took 30 years to be erected and was then inaugurated by the French king Louis-Philippe in 1836, 15 years after Napoleon's death. And standing tall at 50 metres (164 feet), it is one of the most famous monuments in Paris.

Located at the centre of Place Charles de Gaulle at the western end of Champs-Élysées, the arch honours those who fought and died for France in the French Revolution and Napoleonic Wars. Under its vault, lies the Tomb of the Unknown Soldier from the First World War.

Photo: Benh LIEU SONG/Wikimedia Commons (image cropped)

Address: L'Arc de Triomphe, Place Charles de Gaulle, Paris

Public Transport: Metro line 1, 2, 6:

"Charles-de-Gaulle-Etoile".

Opening hours: Daily 10am-10:30pm

Phone: +33 1 55 37 73 77

Internet: www.paris-arc-de-triomphe.fr/en/

Cathédrale Notre-Dame de Paris

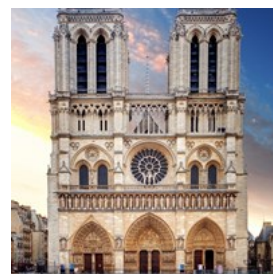

With its 10 million yearly visitors, Notre-Dame was the most visited site in Paris until a devastating fire ravaged its significant part in April 2019,

suspending visits inside until further notice. The structure of the building itself was preserved, as well as most works of art that used to be contained inside.

The place has always been the religious centre of the city: the Celts considered the grounds sacred, the Romans built a temple here, the Christians, a basilica, and the last religious structure before the Notre-Dame cathedral was erected was a Romanesque church. The Gothic cathedral of Notre-Dame, finished in 1345, is a tectonic masterpiece. The massive structure is

128 meters (420 feet) long and has two 69-meter-tall (226 feet) towers.

Photo: TTstudio/Shutterstock.com

Address: 6 Parvis Notre-Dame - Pl. Jean-Paul II, Paris

Public Transport: Metro line 4: "Cit ", "Saint-Michel"

Opening hours: Daily 7:45am-7pm

Phone: +33 1 42 34 56 10

Internet: www.notredamedeparis.fr

Montmartre



Montmartre is one of the most charming and bohemian neighbourhoods in Paris, with the white-domed Sacr -C ur Basilica and its beacon atop the 130-metre Montmartre hill, being the highest point in Paris.

Montmartre is famous for the cafes and studios of many great artists, such as Dal , Monet, and Picasso. It is also easily recognizable as the filming location of the movie "Am lie". Other famous places in the area are the Moulin Rouge and Lapin Agile, downhill to the southwest, in the red-light district of Pigalle.

Photo: Kazuo ota/Unsplash

Public Transport: Metro line 2: "Blanche", "Pigalle", "Anvers".

Metro line 12: "Abbesses".

Basilique du Sacr -C ur



The Basilica of the Sacred Heart of Paris, or simply Sacr -C ur, is a Roman Catholic church and minor basilica atop the Montmartre hill, the highest point in the city. It offers a wonderful panoramic view of Paris as it extends southward. The church was inaugurated in 1914 and is named after and dedicated to the Sacred Heart

of Jesus. It contains more than 500 statues, and its iconic status makes it a regular sight on film.

Photo: Sergei25/Shutterstock.com

Address: 35 Rue du Chevalier de la Barre, Paris

Public Transport: Metro line 12: "Jules Joffrin", "Pigalle", "Abbesses". Metro line 2: "Pigalle", "Anvers".

Opening hours: Daily 6am-10:30pm

Phone: +33 1 53 41 89 00

Internet: www.sacre-coeur-montmartre.com/english/

Email: basilique@sacre-coeur-montmartre.com

Moulin Rouge

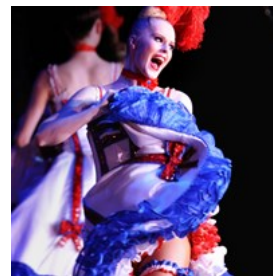

A trip to Paris is not complete without a visit to the legendary Moulin Rouge. Since 1889, this iconic Parisian landmark has held the title of the most famous cabaret in the world, thanks to its French can-can and the larger-than-life shows featuring expertly choreographed dancing, elaborate sets, and glamorous costumes.

Sip on French Champagne and enjoy dinner in a beautiful Belle  poque venue, and experience the show F erie, which you are sure to remember for years to come.

Photo: Roderick Eime/Flickr (image cropped)

Address: 82 Bd de Clichy, Paris

Public Transport: Metro stop: Blanche

Phone: +33 1 53 09 82 82

Internet: www.moulinrouge.fr/?lang=en

Email: reservation@moulinrouge.fr

More Info: information@moulinrouge.fr

Seine River Cruise

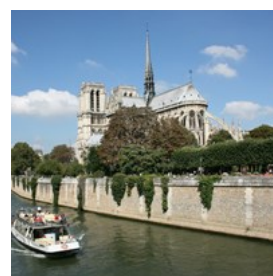

Boat cruises on the Seine embark at the foot of the Eiffel Tower and take you through the heart of the city where you can admire the prestigious

monuments and landmarks of the city and the stunning architecture from bridge to bridge and bank to bank.

To learn history along the way, plug in your audio guide and choose your language. Come back at night for another tour, and it will be a different Paris before your eyes, yet just as magical.

Photo: alexandria / pixabay.com

Palace of Versailles



The town of Versailles is a wealthy Parisian suburb and municipality, located 20 kilometres outside the city. In the 11th century, Versailles was merely a country village enveloping a castle and the church of Saint-Julien. Today, it is mostly known for the lavish Château de Versailles, which served as home to King Louis XIV and summer palace to Napoleon. It also saw the historic signing of the Treaty of Versailles in 1919 in the now legendary Hall of Mirrors.

Photo: S-F/Shutterstock.com

Address: Place d'Armes, Versailles

Opening hours: Tue-Sun 9am-6:30pm

Phone: +33 1 30 83 78 00

Internet: <https://en.chateauversailles.fr>

Musée d'Orsay

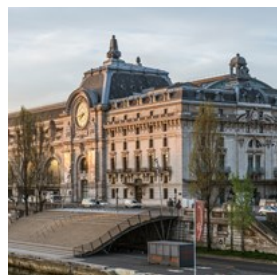

The Musée d'Orsay was originally a railway station, so the building itself demands a visit. The museum holds a mesmerizing collection of mainly French paintings, sculptures, and photography, including the world's largest

collection of impressionist and post-impressionist paintings, with works from artists such as Van Gogh, Cézanne, Renoir, and Monet.

Photo: DXR / Wikimedia Commons (image cropped)

Address: 1 Rue de la Légion d'Honneur, Paris

Public Transport: RER: "Musée d'Orsay"

Opening hours: Tue-Sun 9:30am-6pm, Thu until 9:45pm

Phone: +33 1 40 49 48 14

Internet: www.musee-orsay.fr/fr

DO & SEE

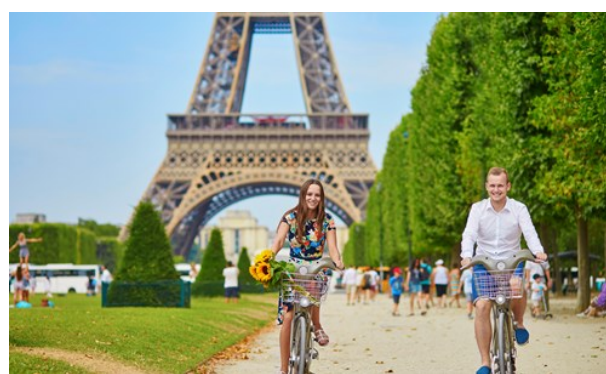

Ekaterina Pokrovsky/Shutterstock.com

There is never enough time to take in everything that Paris has to offer. Visiting the sights and museums is immersive, awe-inspiring, and could easily keep you occupied for months. But visitors are best rewarded by simply venturing out into the night. Like most truly great cities, Paris is best experienced after dark and without a fixed route in mind, when the explorer is free to stumble upon an unexpected sight or an undiscovered hole-in-the-wall, drawn in by an alluring scent or some sort of innate feeling. One thing is for sure, you will never run out of things to see, do, and experience in Paris.

To help you save time and money, our travel experts have listed below the best attractions in Paris as well as things you should not miss while visiting the French capital.

La Tour Eiffel



Built by Gustave Eiffel for the 1889 World's Fair to commemorate the centennial of the French Revolution, the Eiffel

Tower is now one of the world's most recognizable monuments as well as one of the most visited ones, attracting nearly seven million visitors every year.

It towers over the city at 324 metres (1,063 feet) and weighs over 10,000 tons, making it both an imposing monument and an engineering marvel. Climb all the way to the top for a breathtaking view of the City of Light.

Photo: Anthony DELANOIX/Unsplash

Address: Champ de Mars, 5 Av. Anatole France, Paris

Public Transport: Bus 82, 42: "Tour Eiffel". Metro line 6:

"Bir-Hakeim". Metro line 9: "Trocadéro".

Opening hours: Daily 9:30am-10:30pm

Phone: +33 892 70 12 39

Internet: www.toureiffel.paris/en

Musée du Louvre

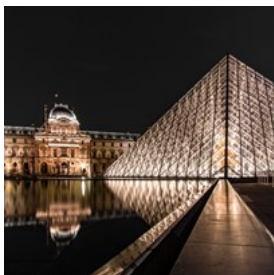

The Louvre is one of the largest museums in the world, famous for its many masterpieces: the Mona Lisa, Venus de Milo, art by Rembrandt,

Vermeer, Caravaggio, and many more. The main entrance is covered by the 21-metre-high glass Pyramide de Louvre. The French government has collected the 35,000 paintings, sculptures, and artefacts that inhabit its endless halls over the past five centuries. Its collection boasts Assyrian, Etruscan, Greek, Coptic, and Islamic art as well as antiquities dating from prehistory to the 19th century.

Photo: Michael Fousert/Unsplash

Address: Rue de Rivoli, Paris

Public Transport: Metro line 1, 7: "Palais Royal-Musée du Louvre"

Opening hours: Wed-Mon 9am-6pm

Phone: +33 1 40 20 50 50

Internet: www.louvre.fr/en

Email: info@louvre.fr

L'Arc de Triomphe



Commissioned by emperor Napoleon Bonaparte in 1806 on account of the French victory at the Battle of Austerlitz, the Arc de

Triomphe took 30 years to be erected and was then inaugurated by the French king Louis-Philippe in 1836, 15 years after Napoleon's death. And standing tall at 50 metres (164 feet), it is one of the most famous monuments in Paris.

Located at the centre of Place Charles de Gaulle at the western end of Champs-Élysées, the arch honours those who fought and died for France in the French Revolution and Napoleonic Wars. Under its vault, lies the Tomb of the Unknown Soldier from the First World War.

Photo: Benh LIEU SONG/Wikimedia Commons (image cropped)

Address: L'Arc de Triomphe, Place Charles de Gaulle, Paris

Public Transport: Metro line 1, 2, 6:

"Charles-de-Gaulle-Etoile".

Opening hours: Daily 10am-10:30pm

Phone: +33 1 55 37 73 77

Internet: www.paris-arc-de-triomphe.fr/en

Cathédrale Notre-Dame de Paris



With its 10 million yearly visitors, Notre-Dame was the most visited site in Paris until a devastating fire ravaged its significant part in April 2019, suspending visits inside until further notice. The structure of the building itself was preserved, as well as most works of art that used to be contained inside.

The place has always been the religious centre of the city: the Celts considered the grounds sacred, the Romans built a temple here, the Christians, a basilica, and the last religious structure before the Notre-Dame cathedral was erected was a Romanesque church. The Gothic cathedral of Notre-Dame, finished in 1345, is a tectonic masterpiece. The massive structure is 128 meters (420 feet) long and has two 69-meter-tall (226 feet) towers.

Photo: TTstudio/Shutterstock.com

Address: 6 Parvis Notre-Dame - Pl. Jean-Paul II, Paris

Public Transport: Metro line 4: "Cit  ", "Saint-Michel"

Opening hours: Daily 7:45am-7pm

Phone: +33 1 42 34 56 10

Internet: www.notredamedeparis.fr

Montmartre



Montmartre is one of the most charming and bohemian neighbourhoods in Paris, with the white-domed Sacr  -C  ur Basilica and its beacon atop the 130-metre Montmartre hill, being the highest point in Paris.

Montmartre is famous for the cafes and studios of many great artists, such as Dal  , Monet, and

Picasso. It is also easily recognizable as the filming location of the movie "Am  lie". Other famous places in the area are the Moulin Rouge and Lapin Agile, downhill to the southwest, in the red-light district of Pigalle.

Photo: Kazuo ota/Unsplash

Public Transport: Metro line 2: "Blanche", "Pigalle", "Anvers".

Metro line 12: "Abbesses".

Basilique du Sacr  -C  ur



The Basilica of the Sacred Heart of Paris, or simply Sacr  -C  ur, is a Roman Catholic church and minor basilica atop the Montmartre hill, the highest point in the city. It offers a wonderful panoramic view of Paris as it extends southward. The church was inaugurated in 1914 and is named after and dedicated to the Sacred Heart of Jesus. It contains more than 500 statues, and its iconic status makes it a regular sight on film.

Photo: Sergei25/Shutterstock.com

Address: 35 Rue du Chevalier de la Barre, Paris

Public Transport: Metro line 12: "Jules Joffrin", "Pigalle", "Abbesses". Metro line 2: "Pigalle", "Anvers".

Opening hours: Daily 6am-10:30pm

Phone: +33 1 53 41 89 00

Internet: www.sacre-coeur-montmartre.com/english

Email: basilique@sacre-coeur-montmartre.com

Moulin Rouge

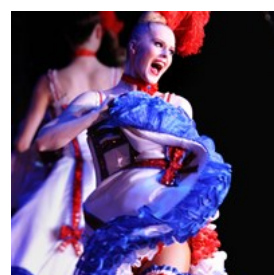

A trip to Paris is not complete without a visit to the legendary Moulin Rouge. Since 1889, this iconic Parisian landmark has held the title of the most famous cabaret in the world, thanks to its French can-can and the larger-than-life shows featuring expertly choreographed dancing,

elaborate sets, and glamorous costumes.

Sip on French Champagne and enjoy dinner in a beautiful Belle Époque venue, and experience the show *Féerie*, which you are sure to remember for years to come.

Photo: Roderick Eime/Flickr (image cropped)
Address: 82 Bd de Clichy, Paris
Public Transport: Metro stop: Blanche
Phone: +33 1 53 09 82 82
Internet: www.moulinrouge.fr/?lang=en
Email: reservation@moulinrouge.fr
More Info: information@moulinrouge.fr

Seine River Cruise



Boat cruises on the Seine embark at the foot of the Eiffel Tower and take you through the heart of the city where you can admire the prestigious monuments and landmarks of the city and the stunning architecture from bridge to bridge and bank to bank.

To learn history along the way, plug in your audio guide and choose your language. Come back at night for another tour, and it will be a different Paris before your eyes, yet just as magical.

Photo: alexandria / pixabay.com

Palace of Versailles



The town of Versailles is a wealthy Parisian suburb and municipality, located 20 kilometres outside the city. In the 11th century, Versailles was merely a country village enveloping a castle and the church of Saint-Julien. Today, it is mostly known

for the lavish Château de Versailles, which served as home to King Louis XIV and summer palace to Napoleon. It also saw the historic signing of the Treaty of Versailles in 1919 in the now legendary Hall of Mirrors.

Photo: S-F/Shutterstock.com
Address: Place d'Armes, Versailles
Opening hours: Tue–Sun 9am–6:30pm
Phone: +33 1 30 83 78 00
Internet: www.chateauversailles.fr

Musée d'Orsay

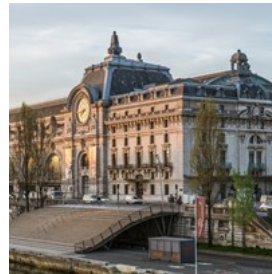

The Musée d'Orsay was originally a railway station, so the building itself demands a visit. The museum holds a mesmerizing collection of mainly French paintings, sculptures, and photography, including the world's largest collection of impressionist and post-impressionist paintings, with works from artists such as Van Gogh, Cézanne, Renoir, and Monet.

Photo: DXR / Wikimedia Commons (image cropped)
Address: 1 Rue de la Légion d'Honneur, Paris
Public Transport: RER: "Musée d'Orsay"
Opening hours: Tue–Sun 9:30am–6pm, Thu until 9:45pm
Phone: +33 1 40 49 48 14
Internet: www.musee-orsay.fr/en

Catacombs of Paris



The Catacombs are at once a fascinating and eerie attraction, located right in the heart of Paris. Walk down the many steps to experience this spooky underground cemetery. Here you will find the osseous remains of more than 6 million people, moved to this location – the tunnels of Paris' former quarries – from an old cemetery.

Photo: Skreidzeleu/Shutterstock.com
Address: 1 Av. du Colonel Henri Rol-Tanguy, Paris
Public Transport: Metro line 4, 6: "Denfert-Rochereau". RER
B: "Denfert-Rochereau"
Opening hours: Tue-Sun 9:45am-8:30pm
Phone: +33 1 43 22 47 63
Internet: www.catacombes.paris.fr/en
More Info: Last admission at 7:30pm

Disneyland Paris



If you can be drawn away from the magical allure of the city, venture to a different type of magic at Disneyland Paris. The resort consists of two parks, Disneyland Park, which consists mainly of the usual rides, restaurants, cafés, and tons and tons of shops, and Walt Disney Studios, which has cinemas and stages on top of that.

Wander down Main Street USA, explore exotic sceneries in Adventureland, or visit your favourite and most beloved characters at Fantasyland. Adventure and wonder await at Disneyland Paris, especially if you have kids, but not exclusively. Tons of fun is waiting to be had by visitors of all ages.

Photo: Heather Cowper / Wikimedia Commons
Address: Bd de Parc, Coupvray, France
Opening hours: Mon-Fri 9:30am-8pm, Sat & Sun
9:30am-9pm
Phone: +33 1 60 30 60 30
Internet: www.disneylandparis.com/en-gb

Panthéon



This neoclassical building in the Latin Quarter was modelled after the Pantheon in Rome. The crypt below is the final resting place of numerous

writers, philosophers, poets and scientists, such as Rousseau, Voltaire, Victor Hugo, Emile Zola, Louis Braille, and Marie Curie.

Photo: Nikitin Mikhail/Shutterstock.com
Address: Place du Panthéon, Paris
Public Transport: Metro line 10: "Cardinal Lemoine". RER:
"Luxembourg"
Opening hours: Daily 10am-6:30pm
Phone: +33 1 44 32 18 00
Internet: www.paris-pantheon.fr/en

Place de la Concorde

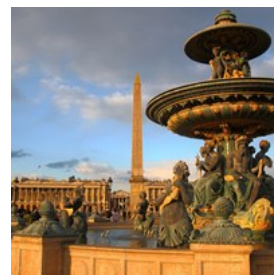

Place de la Concorde is a massive 84,000m² square located at the eastern end of the Champs-Élysées. It holds historical importance for several reasons: the liberation struggle during World War II brought many battles to Place de la Concorde; during the French Revolution, over a thousand people were beheaded here, many of them famous: Louis XVI, Marie Antoinette, and revolutionary Robespierre, just to name a few.

The site is dominated by the 24-metre Obélisque de Louxor, one of Cleopatra's needles - a gift from Egyptian viceroy Mohammed Ali to Louis Philippe.

Photo: Bill Poon/Shutterstock.com
Address: Place de la Concorde, Paris
Public Transport: Metro line 1, 8, 12: "Concorde"

Centre Pompidou



The Centre Georges Pompidou is a vast postmodern and high-tech architectural space that hosts the Musée National d'Art Moderne (the largest modern art museum in

Europe), as well as a large public library, and a centre for music and acoustic research.

Its construction was controversial, as it was necessary to demolish the emblematic market that stood at that location at Les Halles, and it was initially despised by many Parisians for its unusual architectural aesthetic, which many thought clashed with the city's classical and sophisticated style.

Photo: Jorge Felix Costa/Shutterstock.com

Address: Place Georges-Pompidou, Paris

Public Transport: Station "Châtelet-Les Halles" (metro line 1, 4, 7, 11, 14, RER A, B, D). Station "Rambuteau" (metro line 11). Station "Hôtel de Ville" (metro line 1, 11).

Opening hours: Wed, Fri-Mon 11am-9pm. Thu until 11pm

Phone: +33 1 44 78 12 33

Internet: www.centrepompidou.fr/en

Email: contact@contact-centrepompidou.fr

Père Lachaise Cemetery



Père Lachaise is the largest cemetery in Paris and is reputed to be the most visited in the world. It is a huge and peaceful park and the final resting place of many Frenchmen and foreigners who have enriched French life over the past 200 years: Edith Piaf, Oscar Wilde, Camille Pissarro, Marcel Proust, Molière, Max Ernst, Maria Callas, and Jim Morrison, to name just a few.

Photo: bensliman hassan/Shutterstock.com

Address: 16 Rue du Repos, Paris

Public Transport: Metro line 2: "Père Lachaise". Metro line 3: "Père Lachaise", "Gambetta".

Opening hours: Mon-Sat 8am-6pm, Sun 9am-6pm

Phone: +33 1 55 25 82 10

Champs-Élysées



This iconic promenade is nearly two kilometres long and goes all the way from Place de la Concorde to Place Charles de Gaulle, bookended by the Arc de Triomphe and the Musée du Louvre.

It is a lovely walk on any day of the year, and it is the place to be during times of celebration, be it the French National Day or New Year's Eve. In the month of July, the final stage of the Tour de France takes place right on this very street.

Photo: S1001/Shutterstock.com

Address: Avenue des Champs-Élysées, Paris

Public Transport: Station "Concorde" (metro line 1, 8, 12).

Station "Charles de Gaulle - Étoile" (metro line 1, 2, 6, A).

Station "Franklin D. Roosevelt" (metro line 1, 9).

Pont Neuf



Pont Neuf (New Bridge) is, ironically, the oldest bridge over the river Seine in Paris. Its construction dates back to the 16th century, and the iconic bridge stands today at 278 meters (912 feet) long and 28 meters (92 feet) wide, connecting the Ile de la Cité with either side of the Seine.

Photo: Luciano Mortula/Shutterstock.com

Address: Pont Neuf, Paris

Public Transport: Metro line 7: "Pont Neuf"

Montparnasse Tower



The 689-foot tall Montparnasse Tower, also called the "Tour Maine-Montparnasse", is an office skyscraper standing at 59 storeys tall (plus six underground levels). The fast lift connects the ground floor to the 56th floor at an altitude of 643 feet in just 38 seconds (or 19 feet per second). The top floors and the terrace are only accessible by stairs and provide breathtaking panoramic views of the city.

Photo: Henrique Ferreira/Unsplash

Address: 33 Avenue du Maine, Paris

Opening hours: Wed, Fri-Sun 12-8:30pm

Le Marais



Le Marais is a historic district situated on the Right Bank of the Seine, spread across the 3rd and 4th arrondissements. It is a trendy district with beautiful architecture dating back to the 17th century. Now home to a vibrant LGBT community, Le Marais is famous for its many museums, art galleries, hip boutiques, lively nightlife, numerous kosher restaurants, and historic sites, such as Paris' oldest square, Place des Vosges, where you will find the Musée Victor Hugo, site of the writer's former residence.

Photo: Luciano Mortula/Shutterstock.com

La Seine



The river Seine flows 776 kilometres through northern France and offers a great opportunity to become familiar with many of Paris' impressive monuments while enjoying a boat ride through the heart of the city. A romantic cruise for couples or a fun-filled ride for the whole family, just sit back on the water and enjoy the scenic setting of Paris.

Most boat lines offer similar itineraries and are equipped with an audio announcement system, as the multilingual guides provide commentary on the passing sights in several different languages.

Photo: Marco Saracco/Shutterstock.com

Jardin du Luxembourg

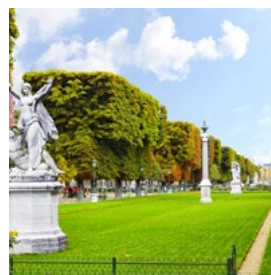

The garden of the French Senate is also the second-largest public park in Paris, a recommended place to relax and savour the cosmopolitan atmosphere of the rich palace garden. This is one of the most interesting places in the city to people watch, where you will encounter frolicking families, strolling students, runners, rushing politicians, pickup chess matches, and lovers holding hands.

Photo: Brian Kinney/Shutterstock.com

Address: Boulevard Saint-Michel, Paris

Public Transport: RER: "Luxembourg", "Port Royal"

Opening hours: From 8am-5pm in the winter and from 7:30am-8pm in summer.

Tickets: Free entrance

Louis Vuitton Foundation



Apart from the undeniably breathtaking architecture, the Louis Vuitton Foundation contains a plethora of artwork by various artists

from across the globe and hosts different events and workshops. A must-visit for everyone with even the slightest interest in creative expression, in form of art, architecture, or music.

Photo: Amy Johansson/Shutterstock.com
Address: 8 Av. du Mahatma Gandhi, Paris
Phone: +33 1 40 69 96 00
Internet: www.fondationlouisvuitton.fr/en
Email: contact@fondationlouisvuitton.fr

Cheese and Wine Workshops



Immerse yourself in the art of making cheese in Paris. Every workshop here is followed by an amazing cheese and wine tasting, and teaches you, after making the cheese yourself, how to pair the right kind of cheese with the respective and most suitable wine - an absolutely great experience for gourmets.

Photo: George Dolgikh/Shutterstock.com
Address: 41 Rue du Faubourg du Temple, Paris
Phone: +33 1 48 03 98 18
Internet: www.parolesdefromagers.com/en
Email: contact@parolesdefromagers.com

Parc Montsouris



Parc Montsouris is one of four large public parks built by Emperor Napoleon III at the cardinal points around the city. The large lake,

the cascade, and the extensive lawns make it a favourite among locals in any weather.

Photo: Rrrainbow/Shutterstock.com
Address: 2 Rue Gazan, Paris
Public Transport: RER: "Cit  Universitaire"
Opening hours: Daily 7am-7:30pm
Phone: +33 1 53 90 67 14

DINING



lesya Kuznetsova/Shutterstock.com

Paris's cuisine surprises as much for its variety and range as it does for its quality and exquisite presentation. From small family-run bistros to Michelin-starred restaurants run by internationally famous chefs, dining here is more art than science.

Sweets, pastries, cheese, and fresh market produce are also an essential part of the Parisian gastronomic experience. Top it off with a treat from a speciality chocolaterie and a fine local vintage in the evening to complete the tour of the best delicacies Paris has to offer.

Below is a list of the best places to eat in Paris, France:

Hôtel du Nord



Hôtel du Nord is a classic bistro, made famous in a 1930s movie by Marcel Carné, offering a varied menu, ranging from traditional French cuisine

to original dishes to be enjoyed in a lovely location by the canal St Martin.

Photo: sasaken/Shutterstock.com

Address: 102 Quai de Jemmapes, Paris

Public Transport: Metro line 3, 8, 9, 11: " République"

Opening hours: Tue-Thu 11am-12:30am, Fri & Sat

11am-2am, Sun 11am-7pm

Phone: +33 1 40 40 78 78

Internet: www.hoteldunord.org/en

Email: reservation.hoteldunord@gmail.com

L'Avant Comptoir de la Terre



The quartet of standing-room-only wine & small plates bars (the original 'comptoir' is now supplemented by ones "de La Mer", "de la

Terre", and "du Marché") are a wickedly exciting find if neither timing nor budget allow for in-advance reservations but the city's culinary excellence beckons.

You will still be treated to the finest produce from France and beyond: Corsican charcuterie, scrumptious Iberian ham croquettes, along with self-serve bread (by boulanger Thierry Breton, who works exclusively with wheat grown and processed in the Ile-de-France region) and Bordier butter (presumed to be the 'best butter in the world'). You know you are in good hands with legendary head chef Yves Camdeborde, nicknamed "godfather of bistronomy".

Browse through the menu cards hanging over

the bar to take your pick of pintxo, and pair them with your choice of finest wines.

Photo: Jeanette Teare/Shutterstock.com

Address: 3 Carrefour de l'Odéon, Paris

Opening hours: Daily noon-11pm

Internet: www.camdeborde.com/en/restaurants/avant-comptoir-de-la-terre

Email: hotelrsg@camdeborde.com

Le Voltaire



Le Voltaire is, perhaps, amongst the best places in the 1st arrondissement to come for a quintessentially Parisian brasserie experience.

Classic French cuisine with dishes polished to perfection, woven bent-wood chairs outside, and a chic ambience with that elusive je-ne-sais-quoi factor.

Photo: Song_about_summer/Shutterstock.com

Address: 27 Quai Voltaire, Paris

Public Transport: Metro stop: Musée d'Orsay

Opening hours: Daily 12-2:30pm, 7:30-10:30pm

Phone: +33 1 42 61 17 49

Internet: www.restaurantlevoltaire.com

Le Potager de Charlotte



Created by two brothers passionate about health, the environment, and animal rights, Le Potager de Charlotte is an intimate spot offering

plant-based, gourmet cuisine made from fresh, local, seasonal, and organic produce.

From the presentation to the flavours, you can really see the time and thought they have put into each dish. Le Potager de Charlotte is the kind of restaurant that you don't have to be

vegan to fully enjoy the food, so make sure to pay a visit and book ahead.

Photo: Sebastian Coman Photography/Unsplash

Address: 12 Rue Louise-Émilie de la Tour d'Auvergne, Paris

Public Transport: Metro stop: Poissonnière

Opening hours: Tue & Wed 6:45-10:30pm, Thu-Sat

12-2:15pm, 6:45-10:30pm, Sun 11am-3pm

Phone: +33 1 44 65 09 63

Internet: www.lepotagerdecharlotte.fr/en

Email: contact@lepotagerdecharlotte.fr

More Info: 2nd location: 21 Rue Rennequin

Little Tokyo (Rue Sainte-Anne)



Although Japanese prevails in this aptly named Parisian neighbourhood tucked between the 1st and 2nd arrondissements, there is a plethora of Asian cuisines to choose from: restaurants serving everything from Korean bibimbap to bowls of steamy Vietnamese pho pepper the area, enjoying popularity among both locals and visitors.

Photo: Thomas Marban/Unsplash

Address: Rue Sainte-Anne, Paris

More Info: Small street between the Louvre and the Opera, next to the Palais Royal.

Fajitas



Classic Mexican dishes such as quesadillas, nachos, and of course, fajitas dished up in a vibrant Mexican-style setting just a few minutes from the famous Pont Neuf.

Photo: Herson Rodriguez/Unsplash

Address: 15 Rue Dauphine, Paris

Public Transport: Metro stop: Saint-Michel Notre-Dame

Opening hours: Tue-Fri 6-11pm, Sat 12-11pm

Phone: +33 1 46 34 44 69

Internet: www.fajitasparis.com

Epicure



Hailed as one of the best restaurants in Paris, Epicure offers a unique dining experience inside Le Bristol Paris Hotel. Michelin-starred chef

Éric Fréchon concocts masterpiece French dishes using unusual combinations of exquisite ingredients, producing such meals as squid roasted with salted butter, puffed spelt, candied eggplant with couscous broth, and lobster coral vinaigrette.

Photo: Terje Sollie/Pexels

Address: 112 rue du Faubourg Saint-Honoré, Paris

Public Transport: Metro line 9, 13: "Miromesnil"

Opening hours: Daily 7:30-9:30pm

Phone: +33 1 53 43 43 40

Internet: www.oetkercollection.com/hotels/le-bristol-paris/restaurants-bar/epicure

Email: epicure@oetkercollection.com

More Info: Located at Le Bristol Paris

Kong



The past few years have turned Le Kong into somewhat of a legend in Paris. Underneath its glass ceiling, you can enjoy some Asian fusion cuisine, grab a drink, and later on dance the night away, all the while enjoying one of the most romantic views over the river Seine.

Photo: mashe/Shutterstock.com

Address: 1 Rue du Pont-Neuf, Paris

Public Transport: Metro line 7: "Pont Neuf"

Opening hours: Sun-Thu 12pm-2am, Fri & Sat 12pm-3am

Phone: +33 140 39 09 00

Internet: www.kong.fr

Email: contact@kong.fr

Alcazar



Alcazar is a contemporary brasserie located in St Germain-des-Près, where you can enjoy traditional English and French dishes prepared by

skilled chefs in a chic atmosphere filled with lots of greenery.

Photo: [andrecaastro / Shutterstock.com](#)

Address: 62 Rue Mazarine, Paris

Public Transport: Metro line 4, 10: "Odéon"

Opening hours: Tue-Sat 12-3pm, 7pm-2am

Phone: +33 153 10 19 99

Internet: www.alcazar.fr/?lang=en

Email: contact@alcazar.fr

Breizh Café

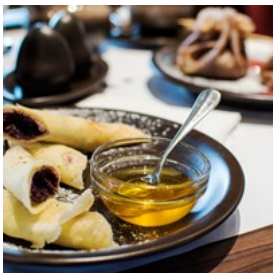

One of the finest crêpes bretonne in the French capital is, arguably, a Japanese import: Breizh Café was a big hit in the land of the rising sun long

before it came to the Marais, where the chain's very successful outpost serves scrumptious crêpes and galettes made with the finest organic ingredients from Brittany. Michelin-starred Raphaël-Fumio Kudaka is the chef behind the enterprise.

Photo: [Valerii_Dex/Shutterstock.com](#)

Address: 109 Rue Vieille du Temple, Paris

Opening hours: Daily 10am-11pm

Phone: +33 1 42 72 13 77

Internet: www.breizhcafe.com

Email: contact@breizhcafe.fr

Pierre Gagnaire



Pierre Gagnaire is located near the Champs-Élysées and is one of the city's most solid and appealing restaurants, ranked among the world's top 50.

Expect to pay up for the lunch and dinner menu and make sure you make a reservation well in advance.

Photo: [Luiz Rocha / Shutterstock.com](#)

Address: 6 Rue Balzac, Paris

Public Transport: Metro line 1: "Georges V"

Opening hours: Mon-Fri 12-1:30pm, 7:30-9:30pm

Phone: +33 1 58 36 12 50

Internet: www.pierregagnaire.com

Allard



There are still local neighbourhood restaurants serving excellent food all over Paris. One of them is Allard, in the 6th

arrondissement, over on the left bank of the Seine. A traditional 1930's bistro, with many regulars from the area.

Photo: [Space_Cat/Shutterstock.com](#)

Address: 41 Rue Saint-André des Arts, Paris

Public Transport: Metro line 4: "Saint-Michel", "Odéon"

Opening hours: Wed-Sun 12-2pm, 7-10pm

Phone: +33 1 43 26 48 23

Internet: www.restaurant-allard.fr/en

Email: restaurant.allard@ducasse-paris.com

Goumard



Goumard is the right place for seafood lovers. This reputable restaurant has been in business since 1872 and its motto is simply "Everything that comes from the sea". In fact, the owner buys everything straight from the dock's local fishermen. Specialities include grilled Breton lobster and scallop carpaccio with oysters.

Photo: Kzenon/Shutterstock.com

Address: 9 Rue Duphot, Paris

Public Transport: Metro line 12: "Madeleine". Metro line 1, 8, 12: "Concorde"

Opening hours: Mon-Fri 12-2:30pm, 7:30-10:30pm, Sat 7-10:30pm

Phone: +33 142 60 36 07

Internet: www.goumard.com/en

Le Balzar



Located in the lively Quartier Latin, close to la Sorbonne, Le Balzar is a classic Parisian brasserie, which has, since 1896, been serving traditional French dishes in a gorgeous Art Nouveau interior or at terrace tables. Many of the city's famous authors have been regulars here, a true seal of approval.

Photo: artist11/Shutterstock.com

Address: 49 Rue des Écoles, Paris

Public Transport: Metro line 10: "Cluny-La Sorbonne"

Opening hours: Daily 8am-11pm

Phone: +33 1 43 54 13 67

Internet: www.brasseriebalzar.com

Email: contact@espritbrasserie.com

Annapurna



This Indian restaurant has been serving the best of North Indian gastronomy ever since 1967. The décor is authentic and stylish. On the menu, you will find tasty dishes like lamb curry, onion bargees, and chicken tikka, as well as a few vegetarian and vegan choices.

Photo: Shebeko/Shutterstock.com

Address: 32 Rue de Berri, Paris

Public Transport: Metro line 9: "Saint-Philippe-du-Roule".

Metro line 1: "George V"

Opening hours: Mon-Fri 12-2pm, 7-10:45pm, Sat 7-10:45pm

Phone: +33 1 45 63 91 62

Internet: www.annapurna.paris

Email: contact@restaurant-annapurna.com

Founti Agadir



Paris has many North African restaurants and one of the best is the Moroccan Founti Agadir. Located on the left bank, it has a fine selection of good value couscous, tajines, and pastilla dishes.

Photo: hlphoto / Shutterstock.com

Address: 117 Rue Monge, Paris

Public Transport: Metro line 7: "Censier Daubenton"

Opening hours: Tue-Sun 12-2:30pm, 7-11pm

Phone: +33 1 43 37 85 10

Internet: www.fountiagadir.fr

L'As du Fallafel



On and around Rue des Rosiers you will find many delicious Middle-Eastern and Yiddish/Eastern European specialities. Be sure to make a stop at L'As du Fallafel. This little

restaurant claims to have the "best falafel in the world", and many agree. Expect delicious falafel accompanied by yummy hummus, shawarma, and kebabs, to go or to stay.

Photo: gkrphoto/Shutterstock.com

Address: 34 Rue des Rosiers, Paris

Public Transport: Metro line 1: "St. Paul"

Opening hours: Sun-Thu 12-11pm, Fri 12-4pm

Phone: +33 1 48 87 63 60

Zo



Zo is a cosy restaurant that offers Japanese and Mediterranean cuisine. The restaurant has an exotic and welcoming décor and is very lively on the weekends. On the menu, you will find dishes ranging from sushi and pizza to steak and pasta.

Photo: funkyfrogstock / Shutterstock.com

Address: 13 Rue Montalivet, Paris

Public Transport: Metro line 10, 13: "Miromesnil". Metro line 1, 13: "Champs-Élysées-Clemenceau". Metro line 8, 12, 14: "Madeleine"

Opening hours: Mon-Fri 12-2:30pm, 7:30-11pm, Sat 8-11:30pm

Phone: +33 142 65 18 18

Internet: www.restaurantzo.com/en

Email: info@restaurantzo.com

Pizza Mancini



This quaint little Italian restaurant tucked away in Montmartre offers Neapolitan cuisine at very affordable prices. Pasta, gnocchi, and pizza with a homemade sauce prepared from scratch in a no-nonsense setting - perfect spot for a quick bite on your visit to this historic district.

Photo: Timolina / Shutterstock.com

Address: 20 Rue Bachelet, Paris

Public Transport: Metro line 4: "Chateau Rouge". Metro line 12: "Lamarck-Caulaincourt", "Jules Joffrin"

Opening hours: Tue-Sat 12-2:30pm and 7-10:30pm

Phone: +33 1 42 23 40 07

Internet: www.pizza-mancini.com/en

Roomies Etienne Marcel



Hamburgers might not be the first thing that comes to mind when thinking about Paris dining, but Roomies gives you the chance to customize your own burger with fresh and high-quality ingredients. The friendly staff will gladly guide you through the process in good English. At just a 10-minute walk from Notre Dame, it is well worth a visit.

Photo: NatashaPhoto/Shutterstock.com

Address: 14 Rue du Cygne, Paris

Public Transport: Metro line 4: "Étienne Marcel"

Opening hours: Mon-Fri 12-2:30pm, 7:30-10:30pm, Sat 12-3pm, 7-10:30pm, Sun 12-3pm

Phone: +33 1 42 60 30 11

Internet: www.roomiesburger.fr

Email: roomiesoffice@gmail.com

Rouge Bis



Rouge Bis is renowned for its friendly and welcoming staff, and its location, just across from the Moulin Rouge, makes an ideal place to catch a bite before a show. You can sample some local dishes or have something lighter, like a pre-cabaret sandwich or salad.

Photo: B and E Dudzinsky/Shutterstock.com

Address: 2 Rue de Bruxelles, Paris

Public Transport: Metro line 12: "Blanche"

Opening hours: Daily 8am-11pm

Phone: +33 1 40 16 45 36

Boutique Yam'Tcha



A favourite among local foodies, Yam'Tcha's head Chef Adeline Grattard creates dishes that mix French tradition with an Asian flair, resulting in combinations like scallops with peppers and black soya. In keeping with the mixed feeling of the place, for refreshments, you can choose from a variety of Asian teas or French wines.

Photo: Endla / Shutterstock.com

Address: 4 Rue Sauval, Paris

Public Transport: Metro line 1: "Louvre-Rivoli". Metro line 4: "Les Halles"

Opening hours: Wed-Sat 12-7pm

Phone: +33 1 40 26 06 06

Internet: www.yamtcha.com

Email: boutique@yamtcha.com

La Maison de Verlaine



La Maison de Verlaine is located in the Latin Quarter and is one of the best deals around. A traditional French 3-course meal can be as little as €20. The waiters are very attentive, funny, and are more than willing to guide you through the menu. The duck salad and homemade chocolate mousse come very highly recommended. It is possible to get a table without a reservation, but to be on the safe side, it is recommended that you call ahead.

Photo: StockPhotosLV / Shutterstock.com

Address: 39 Rue Descartes, Paris

Public Transport: Metro line 10: "Cardinal Lemoine". Metro line 7: "Censier-Daubenton"

Opening hours: Fri-Tue 12-2:30pm, 7pm-12am, Thu 7pm-12apm

Phone: +33 1 43 26 39 15

Email: maison-de-verlaine@wanadoo.fr

CAFES



Ekaterina Pokrovsky/Shutterstock.com

Fresh baguettes and croissants with a strong espresso in the morning, aromatic teas or pastis in the afternoon, a local vintage with friends in the evening, it's never the wrong time to visit a cafe in Paris. They are a quintessential part of the Parisian experience and the perfect vantage point from which to engage in a lazy afternoon of people-watching. The wide variety of drinks and the occasional live music round off the cafe experience to perfection.

Café de Flore

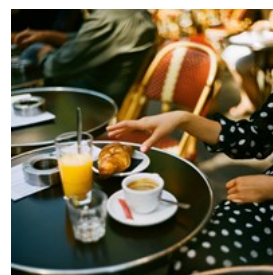

This famous literary cafe in Saint-Germain-des-Près boasts some very illustrious names among its former clientele, including Simone de Beauvoir, Albert Camus, and Jean-Paul Sartre. Getting a table among all the tourists might be a challenge, but with the Café de Flore's history and status in popular culture, it definitely deserves a visit.

Photo: Daria Shevtsova/Pexels

Address: 172 Boulevard Saint-Germain, Paris

Public Transport: Metro line 4: "Métro Saint Germain des Près"

Opening hours: Daily 7:30am-1:30am
Phone: +33 1 45 48 55 26
Internet: www.cafedeflore.fr/?lang=en
Email: secretariat@cafedeflore.fr

Ladurée



La Maison Ladurée is an iconic, upscale restaurant and tea room specializing in French macarons. At this location in the heart of

Saint-Germain-des-Prés, you can indulge in scrumptious French pastries and true culinary masterpieces fit for royals. Head here for breakfast, brunch, lunch, or dinner, and be sure to take some of these decadent desserts back home as they do make a nice gift.

Photo: Melanie Kreutz/Unsplash
Address: 21 Rue Bonaparte, Paris
Public Transport: Metro stop: Saint-Germain-des-Prés
Opening hours: Daily 9:30am-7pm
Phone: +33 1 44 07 64 87
Internet: www.laduree.fr/en
Email: contact@laduree.com
More Info: 2nd location: 75 Av. des Champs-Élysées, Paris

KB CaféShop



A speciality coffee pioneer in Paris, KB offers their own roasted coffee from worldwide sources, which is served in a cosy ambience.

Everything you eat here is freshly handmade by the team in house. The helpful staff serves baguettes, sandwiches and desserts like freshly made muffins, cakes and tartes. This is also a great place to visit for breakfast.

Photo: Nathan Dumlao/Unsplash
Address: 53 Avenue Trudaine, paris
Opening hours: Mon-Fri 7:45am-6:30pm, Sat-Sun

9am-6:30pm
Phone: +33 1 56 92 12 41
Internet: www.kbcoffeeroasters.com
Email: martyrs@kbcafeshop.com

Le Bistrot du Peintre



Le Bistrot du Peintre's interiors are rich in wooden furniture that replicates the Art Nouveau designs of the start of the 1900s. The

menu includes salads, meat cuts platters, and cheese as appetizers, as well as oeuf meurette - poached eggs in red wine - salmon tartare and entrecôte.

Photo: Piotr Krzeslak/Shutterstock.com
Address: 116 Ledru-Rollin Avenue, Paris
Opening hours: Mon-Fri 7am-11pm, Sat & Sun 8am-11pm
Phone: +33 1 47 00 34 39
Internet: www.bistrotdupeintre.com/en
Email: bistrotdupeintre@gmail.com

Le Select



Another famous literary cafe (and former hangout of Ernest Hemingway, Pablo Picasso, and Henry Miller), Le Select remains true to the spirit it has

had since 1925, despite its popularity among tourists and the high prices to match. It is still a favourite among locals and always displays an authentic Parisian charm.

Photo: IAKOBCHUK VIACHESLAV / Shutterstock.com
Address: 99 Boulevard du Montparnasse, Paris
Public Transport: Metro line 4: "Vavin"
Opening hours: Sun-Thu 7am-2am, Fri-Sat 7am-3am
Phone: +33 1 45 48 38 24
Internet: www.leselectmontparnasse.fr/en

Aux Folies



Aux Folies is a traditional Paris bar & cafe that has fully embraced the city's multi-cultural present. Once the home of Edith Piaf and Maurice

Chevalier, the district of Belleville now mixes Chinese and North African influences, reflecting the effect immigrant cultures have had on the city and its culture.

Aux Folies is a popular spot for both coffee and cocktails, and its spacious terrace allows for some people-watching.

Photo: Gorodisskij/Shutterstock.com
Address: 8 Rue de Belleville, Paris
Public Transport: Metro line 2, 11: "Belleville"
Opening hours: Daily 7am-2am
Phone: +33 6 28 55 89 40

Charbon Café

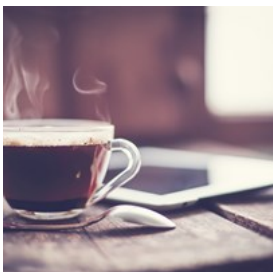

Quiet and laid-back by day and a trendy centre for nightlife after dark, Rue Oberkampf hosts several cafes that like Charbon Café transform

into chic bars at night. Originally a dance hall built around 1900, this spacious cafe attracts a hip urban crowd.

Photo: iravgustin / Shutterstock.com
Address: 109 Rue Oberkampf, Paris
Public Transport: Metro line 3: "Parmentier"
Opening hours: Sun-Wed 8am-2am, Thu 8am-4am, Fri & Sat 8am-6am
Phone: +33 1 43 57 55 13
Internet: www.lecafecharbon.fr

Café de la Paix



For a taste of sophistication, check out the opulent Café de la Paix, located next to and designed by the same architect as the Opera

Garnier. As part of Le Grand Hotel, you can enjoy the luxurious interiors or relax on the terrace to indulge in some people watching while savouring some French dishes.

Photo: Monkey Business Images/Shutterstock.com
Address: 5 Place de l'Opéra, Paris
Public Transport: Metro line 3, 7, 8: "Opéra"
Opening hours: Daily 8am-11pm
Phone: +33 1 40 07 36 36
Internet: www.cafedelapaix.fr/en
Email: reservation@cafedelapaix.fr

Strada Café

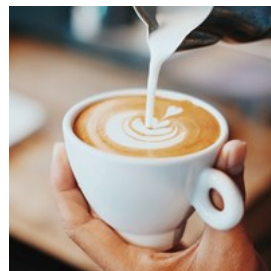

Strada Café is a small café where the friendly staff serves great breakfast, brunch, and other refreshments. On the menu, you will find homemade soups, pies, freshly squeezed orange juice, coffee, and of course, croissant. The atmosphere at this French café can be described as cosy and simple.

Photo: Fahmi Fakhruhin/Unsplash
Address: 94 Rue du Temple, Paris
Opening hours: Wed-Fri 9am-4pm, Sat & Sun 10am-5pm, Mon 9am-4pm
Phone: +33 1 44 61 09 28
Internet: www.stradacafe.fr
Email: contact@stradacafe.fr

Breizh Café



One of the finest crêpes bretonne in the French capital is, arguably, a Japanese import: Breizh Café was a big hit in the land of the rising sun long before it came to the Marais, where the chain's very successful outpost serves scrumptious crêpes and galettes made with the finest organic ingredients from Brittany. Michelin-starred Raphaël-Fumio Kudaka is the chef behind the enterprise.

Photo: Valerii_Dex/Shutterstock.com

Address: 109 Rue Vieille du Temple, Paris

Opening hours: Daily 10am-11pm

Phone: +33 1 42 72 13 77

Internet: <https://breizhcafe.com/en>

Email: contact@breizhcafe.fr

BARS & NIGHTLIFE

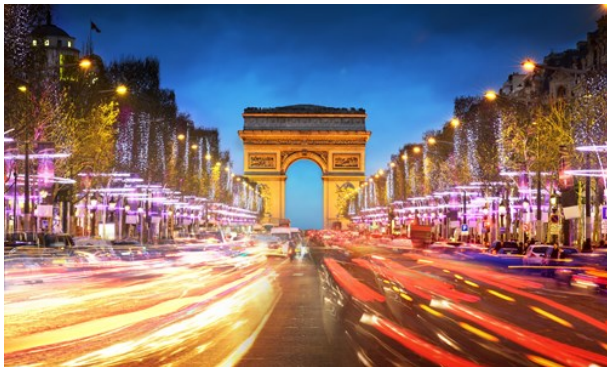

IM_photo/Shutterstock.com

The nightlife in Paris is intense and very diverse, offering options to satisfy all tastes. From high-tech dance clubs to mellow jazz haunts - there is always something to fit your mood.

Trendy and popular bars abound, serving high-quality drinks with a good mix of people and music, and it is not uncommon to find live DJs. For a unique dose of vibrant local entertainment, you can't beat Paris's famous cabaret venues.

Here are some of the best spots for a fun night out in Paris, France:

Lulu White Drinking Club



Intimate speakeasy, in the red-light district of Pigalle, offering meticulously prepared cocktails, absinthe drinks, and regular live jazz concerts in a charming atmosphere.

Photo: Louis Hansel/Unsplash

Address: 12 Rue Frochot, Paris

Opening hours: Thu 8pm-2am, Fri & Sat 8pm-4am

Internet: www.luluwhite.bar

Email: contact@luluwhite.bar

10 BAR Odeon



Le 10 BAR Odéon is a cosy and characterful little bar, near the Palais du Luxembourg, popular for its homemade sangria. Take a seat at one of its street-facing tables or grab a chair in its dark and rustic interior, decorated with old posters and a jukebox.

Photo: Ralph (Ravi) Kayden/Unsplash

Address: 10 Rue de l'Odéon, Paris

Public Transport: Metro stop: Odéon

Opening hours: Mon-Thu 6pm-12am, Fri & Sat 6pm-12:30am

Phone: +33 1 43 26 66 83

Internet: www.lebar10.com

Email: info@lebar10.com

Supersonic



Intimate concert hall and bar in a former New York loft-like factory hosting free rock concerts by up-and-coming bands.

Photo: Spencer Davis/Unsplash
Address: 9 Rue Biscornet, Paris
Phone: +33 1 49 23 41 90
Internet: www.supersonic-club.fr
Email: contact@supersonic-club.fr

Aux Folies



Aux Folies is a traditional Paris bar & cafe that has fully embraced the city's multi-cultural present. Once the home of Edith Piaf and Maurice

Chevalier, the district of Belleville now mixes Chinese and North African influences, reflecting the effect immigrant cultures have had on the city and its culture.

Aux Folies is a popular spot for both coffee and cocktails, and its spacious terrace allows for some people-watching.

Photo: Gorodisskij/Shutterstock.com
Address: 8 Rue de Belleville, Paris
Public Transport: Metro line 2, 11: "Belleville"
Opening hours: Daily 7am-2am
Phone: +33 6 28 55 89 40

Favela Chic

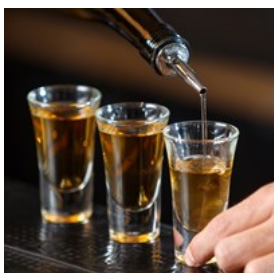

Favela Chic is an eclectic and lively Brazilian bar & restaurant offering a mix of French and Brazilian food, cocktails, and lots of music until the early

hours of the morning.

Photo: IAKOBCHUK VIACHESLAV/Shutterstock.com
Address: 18 Rue du Faubourg du Temple, Paris
Public Transport: Metro line 3, 5, 8, 9, 11: "République"
Opening hours: Wed & Thu 6pm-2am, Fri & Sat 6pm-4am
Phone: +33 140 21 38 14
Internet: www.favelachic.com
Email: presseprod@favelachic.com

La Perle



La Perle is a favourite among "bohemian chic" Parisians as well as international stylists, artists, models, and fashionistas. It is a

perfect place to start your evening or to just have a conversation over a glass of wine. Though it is often crowded, it has a homey and friendly atmosphere.

Photo: Africa Studio/Shutterstock.com
Address: 78 Rue Vieille du Temple, Paris
Opening hours: Daily 8am-2am
Phone: +33 1 42 72 69 93
Internet: www.cafelaperle.com
Email: contact@cafelaperle.com

Moulin Rouge



A trip to Paris is not complete without a visit to the legendary Moulin Rouge. Since 1889, this iconic Parisian landmark has held the title of the

most famous cabaret in the world, thanks to its French can-can and the larger-than-life shows featuring expertly choreographed dancing, elaborate sets, and glamorous costumes.

Sip on French Champagne and enjoy dinner in a beautiful Belle Époque venue, and experience

the show *Féerie*, which you are sure to remember for years to come.

Photo: Roderick Eime/Flickr (image cropped)

Address: 82 Bd de Clichy, Paris

Public Transport: Metro stop: Blanche

Phone: +33 1 53 09 82 82

Internet: www.moulinrouge.fr/?lang=en

Email: reservation@moulinrouge.fr

More Info: information@moulinrouge.fr

Buddha-Bar



This temple-like establishment is still very popular for its ambience at the cocktail bar. Top DJs deliver mood-setting tunes and the globally famous venue has spawned franchises all over the world.

Photo: Nykonchuk Oleksii / Shutterstock.com

Address: 8-12 Rue Boissy d'Anglas, Paris

Public Transport: Metro line 1, 8, 12: "Concorde"

Opening hours: Daily 6pm-2am

Phone: +33 1 53 05 90 00

Internet: www.buddhabar.com

Email: buddhabar@buddhabar.com

Le Nouveau Casino



This is a famous venue that keeps the party going until dawn, both in the bar downstairs and in the medium-size dance hall upstairs. But Le Nouveau Casino is most renowned as a great venue for small concerts, and that is where it really shines.

Photo: glazok90 / Shutterstock.com

Address: 109 Rue Oberkampf, Paris

Public Transport: Metro line 3: "Parmentier"

Opening hours: Fri & Sat 12am-6am

Phone: +33 1 43 57 57 40

Internet: www.nouveaucasino.fr

Email: loane@nouveaucasino.fr

Point Éphémère

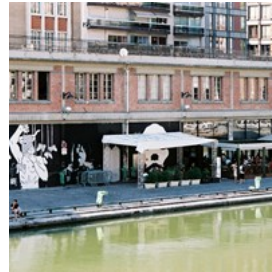

Point Éphémère is a dynamic arts centre that puts together a rich program of expos, concerts, and performances in a large space that also includes a bar and restaurant. It is located along the trendy Canal Saint-Martin, an area colonized by young creative workers, seduced by its lazy charm.

Photo: Laurent GUEDON / Wikimedia Commons (image cropped)

Address: 200 Quai de Valmy, Paris

Public Transport: Metro line 2, 5, 7bis: "Jaurès"

Opening hours: Tue 5pm-2am, Wed-Sun 12pm-2am

Phone: +33 1 40 34 02 48

Internet: www.pointephemere.org

Email: info@pointephemere.org

Rex Club



This renowned electro club has drawn crowds since the mid-1980s. It is home to a terrific sound system with top international acts. Expect long lines at the doors, especially for Friday night events.

Photo: Daxiao Productions / Shutterstock.com

Address: 5 Boulevard Poissonnière, Paris

Public Transport: Metro line 8, 9: "Bonne Nouvelle"

Opening hours: Wed-Sat 11:45pm-7am

Phone: +33 1 42 36 10 96

Internet: www.rexclub.com

Email: infos@rexclub.com

Le Truskel



At Celtic micro club Truskel, you can dance every night to the beats of indie pop, punk rock, and electro-pop.

Regularly hosting indie concerts, and located right in the heart of the city, it is the perfect place for a slightly alternative night out.

Photo: Africa Studio / Shutterstock.com

Address: 12 Rue Feydeau, Paris

Public Transport: Metro line 3: "Bourse". Metro line 8, 9: "Grands Boulevards"

Opening hours: Tue 6pm-3:30pm, Wed 6pm-4am, Thu & Fri 6am-5pm, Sat 7pm-5pm

Phone: +33 1 40 26 57 42

Internet: www.truskel.com

Email: truskeclub@gmail.com

Galway Irish Pub



Every city has one, and Paris is no exception. Irish Pubs offer the same familiar and friendly atmosphere all over the world. This pub also

offers all major sporting events on its 13 TV screens, live music 5 nights a week, a mix of classic Irish and British fare, and of course, a range of draft beers.

Photo: Brent Hofacker / Shutterstock.com

Address: 13 Quai des Grands Augustins, Paris

Public Transport: Metro line 4, RER C: "Saint-Michel"

Opening hours: Tue, Fri & Sat 12pm-5am, Sun-Mon & Wed-Thu 12pm-2am

Phone: +33 1 43 29 64 50

Internet: www.galwayirishpub.fr

Email: galway.paris@gmail.com

Batofar

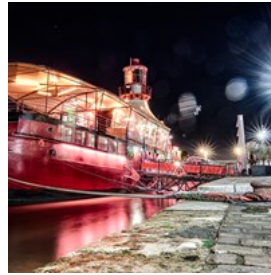

This long-lived nightclub offers a musical variety you would be hard-pressed to find elsewhere, featuring hip hop, techno, rock, and much more. Its location on the Seine river (literally) boasts an unmatched view, as well

Photo: Christoph Bauer / Flickr (image cropped)

Address: 11 Quai François Mauriac, Paris

Public Transport: Metro line 14, RER C: "Bibliothèque François Mitterrand"

VIP Room



VIP Room is exactly as glamorous and exclusive as it sounds. It is where celebrities go to mingle and to be seen. If you have ever wondered what

Studio 54 would be like with a Parisian flair, this is it.

Photo: Kondor83/Shutterstock.com

Address: 188 bis Rue de Rivoli, Paris

Public Transport: Metro line 1, 7: "Palais Royal-Musée du Louvre"

Opening hours: Wed 11pm-6:30am, Thu-Sat 11pm-6am

Phone: +33 1 58 36 46 00

SHOPPING



Vladislav Gurfinkel/Shutterstock.com

Shopping in Paris is synonymous with famous designers and luxurious brands – the names Louis Vuitton, Chanel, and Christian Dior immediately come to mind. But you will also find more affordable options to match your budget in the huge department stores or many popular neighbourhood markets. Take your pick of fashion, food, books, or souvenirs.

Below is a list of the best places for shopping in Paris:

Le Bon Marché



Founded in 1838, Le Bon Marché was the first-ever department store.

Tradition and prestige accompany this prominent retail

establishment, the top destination for fashion and style. Designer apparel for men and women, cosmetics, accessories, jewellery, and houseware comprise the major departments. There is also an impressive food hall, which is definitely worth a visit.

Photo: milanzeremski/Shutterstock.com

Address: 22 Rue de Sèvres, Paris

Public Transport: Metro line 10, 12: "Sèvres Babylone"

Opening hours: Mon-Sat 10am-7:45pm, Sun 11am-7:45pm

Phone: +33 1 44 39 80 00

Internet: www.24s.com/en-fr/le-bon-marche

Galeries Lafayette



The Galeries Lafayette is an upscale French department store chain with more than 50 locations in France as well as in Berlin, Dubai,

and Jakarta. Its flagship store on Boulevard Haussmann, famous for its opulent interior along with its magnificent Neo-Byzantine stained-glass dome, houses more than 3500 of the most prestigious designer and cosmetics labels, as well as the largest European space entirely devoted to men's fashion. Plus, a contemporary art gallery, a variety of cafes and eateries, and a rooftop terrace for a breathtaking view of Paris.

Photo: Vladislav Gurfinkel/Shutterstock.com

Address: 40 Boulevard Hausmann, Paris

Public Transport: Metro line 7, 9: "Chaussée d'Antin-La Fayette"

Opening hours: Daily 10am-8pm

Phone: +33 1 42 82 34 56

Internet: www.haussmann.galerieslafayette.com/en

Email: contact_internet@galerieslafayette.com

Shakespeare & Company



It might be difficult to let the magic of Shakespeare & Company truly sink in given the abominable number of tourists crowding the tiny space

these days, but the place is still definitely worth a visit.

"Be Not Inhospitable to Strangers Lest They Be Angels in Disguise," seen above the reading room entrance are words the store lives by, along with its founding motto: "Give what you can; take what you need." Throughout its 70-year

existence, the shop has accommodated young writers and artists in exchange for helping out, and an estimated 30,000 people have reportedly slept on the beds tucked between its bookshelves since its opening in 1951, but one doesn't have to spend the night to enjoy the welcoming public reading room.

In 2016, the shop published its own history with contributions from the likes of Allen Ginsberg, Jim Morrison, and Ethan Hawke.

Photo: Pantheon/Wikimedia Commons (image cropped)
Address: 37 Rue de la Bûcherie, Paris
Opening hours: Daily 12-7:30pm
Phone: +33 1 43 25 40 93
Internet: www.shakespeareandcompany.com

Le Carrousel du Louvre



Le Carrousel du Louvre is a diverse underground shopping precinct adjoining the famous museum. Whether you are looking for music, gifts, perfumes, or clothing, you will find a number of well-known stores that deliver quality merchandise and ease of purchase.

Photo: Valikdjan/Shutterstock.com
Address: 99 Rue de Rivoli, Paris
Public Transport: Metro line 1, 7: "Palais Royal-Musée du Louvre"
Opening hours: Tue 11am-7pm, Wed-Mon 10am-8pm
Phone: +33 143 16 47 10
Internet: www.carrouseldulouvre.com

Along the Seine



One of the most charming shopping activities in Paris consists of walking along the rows of bookstalls perched against the parapet of the Seine River. Here, if you have time and good bargaining skills, you may find some ancient and valuable tomes or collections of old stamps.

Photo: Ekaterina Pokrovsky/Shutterstock.com

Champs-Élysées

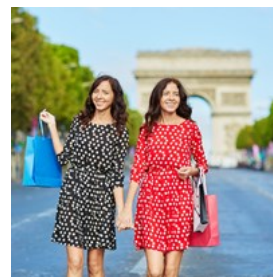

This charming tourist strip is lined with fast-food chains, banks, airline offices, souvenir shops, cinemas and malls, such as the futuristic Drugstore Publicis near l'Arc de Triomphe, or Galerie Marchande des Champs-Élysées near Georges V. The Guerlain Parfumerie, with its turn-of-the-century elegance and curved staircase, as well as the neo-classical Virgin Megastore, huge retail heaven for recorded music and books, are highlights.

Photo: Ekaterina Pokrovsky/Shutterstock.com

Les Halles and Marais

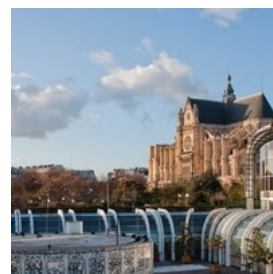

Located in the city centre, right between the Louvre and Notre Dame, the shopping mall Forum des Halles features a heap of good shopping spots in a fascinating and crowded underground complex. This is a good source of affordable clothing. Not far away, Le Marais carries many handicraft and antique shops and is always a safe bet to find some unique artefacts.

Photo: shamu.ch / Flickr (image cropped)

Address: 101 Porte Berger, Paris

Public Transport: Metro line 4: "Les Halles". RER A, B, D: "Châtelet-Les Halles"

Opening hours: Mon-Sat 10am-8:30pm, Sun 11am-7pm

Phone: +33 1 44 76 87 08

Email: directionforumdeshalles@gmail.com

Les Grands Boulevards



This is one of the city's most popular shopping areas, home to prestigious department stores such as Printemps and Galeries Lafayette.

They are remarkable as much for the wide range of items sold as for their Art Nouveau architecture. You will find a world of ready-to-wear, with appealing boutiques and affordable brands. A good place to start is with a walk from the beautiful Opéra Palais Garnier down to the stores on Boulevard Hausmann.

Photo: Kamil Macniak/Shutterstock.com

Area Surrounding Place Vendôme



Right off Rivoli is the beautiful Place Vendôme, where jet-setters and millionaires buy their jewellery. This is "the" area for renowned Haute

Couture and luxury goods. From here, you can enjoy a walk down to Rue du Faubourg Saint-Honoré and Avenue Montaigne, where the superb boutiques display their goods out of baroque windows.

Photo: Hugh Millward / Flickr (image cropped)

Épicerie Causses



Offering quality seasonal produce, hams and cheeses, along with preserves, pieces of bread, and other delights, Causses might be the

city's best "alimentation generale". It is also affiliated with Esprit Cuisine, where you can learn how to cook delicious meals with the ingredients you have just bought.

Photo: Iakov Filimonov/Shutterstock.com

Address: 55 Rue Notre Dame de Lorette, Paris

Public Transport: Metro line 2: "Pigalle". Metro line 12: "Pigalle", "Saint-Georges"

Opening hours: Mon-Sat 10am-9pm, Sun 10am-1pm

Phone: +33 1 53 16 10 10

Internet: www.causses.org

Email: notredamedelorette@causses.org

La Vallée Village

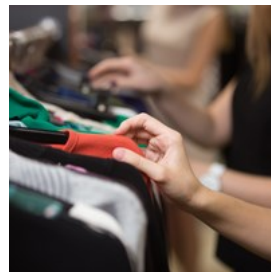

La Vallée Village is an outdoor shopping centre, located 35 minutes east of Paris city centre and just five minutes from the Disney Parks. Discover

superb price reductions on a selection of the leading French and international luxury fashion and lifestyle brands in over 100 outlet boutiques.

Photo: fizkes / Shutterstock.com

Address: 3 Cours de La Garonne, Serris

Opening hours: Mon-Fri 10am-8pm, Sat 9am-10pm, Sun 9am-8pm

Phone: +33 1 60 42 35 00

Internet: www.tbvsc.com/la-vallee-village/en

Email: lavallee-village@valueretail.com

Goldymama



Paris is a goldmine for vintage clothing, but if you can only hit one spot, make it Goldymama. This small boutique is packed with well-preserved items

from yesteryear, making it the perfect place to shop for the 1950s skirts and suits, or indeed, the wacky 1970s shirts you have always wanted. If you are looking for truly unique gifts, look no further.

Photo: ChiccoDodiFC/Shutterstock.com

Address: 99 Rue Orfila, Paris

Public Transport: Metro line 3bis: "Pelleport"

Opening hours: Tue-Sat 11am-7:30pm

Phone: +33 1 40 30 08 00

Marché aux Puces de Clignancourt



This world-renowned flea market in the North part of Paris attracts over 70,000 Parisians every weekend. Here you can find terrific bargains on

everything from vintage clothing to antique furniture.

Photo: AnastasiaNess / Shutterstock.com

Address: Porte de Clignancourt, Paris

Public Transport: Metro line 4: "Porte de Clignancourt", "Simplon"

Opening hours: Sat-Mon 7am-7:30pm

Souffle Continu

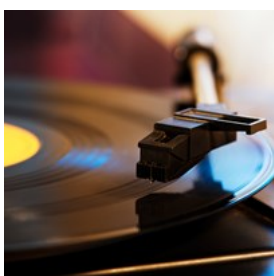

Souffle Continu is an independent record store, near the legendary Père-Lachaise Cemetery, stocking up on new releases as well as a vast

and eclectic collection of re-releases on vinyl,

DVDs, and CDs.

Photo: Ferenc Cegledi/Shutterstock.com

Address: 22 Rue Gerbier, Paris

Public Transport: Metro line 2: "Philippe Auguste"

Opening hours: Mon-Sat 12pm-7pm

Phone: +33 1 40 24 17 21

Internet: www.soufflecontinuu.com

Artazart



Combining Paris's love of books with its passion for design, Artazart is a palace of coffee-table tomes, with everything from fashion and

photography to illustrations and children's books. The small art gallery section also showcases works by local talents.

Photo: luminaimages / shutterstock.com

Address: 83 Quai de Valmy, Paris

Public Transport: Metro line 5: "Jacques Bonsergent"

Opening hours: Daily 10:30am-7:30pm

Phone: +33 1 40 40 24 00

Internet: www.artazart.com

Email: info@artazart.com

L'ABC du Parfum



L'ABC du Parfum is exactly what it sounds like. Here, you can learn about the basics of fragrances, participate in a workshop, and go on a

perfume tour. You can even take home a perfume of your own creation.

Photo: www.BillionPhotos.com/Shutterstock.com

Address: 7 Rue Vineuse, Paris

Public Transport: Metro line 6: "Passy"

Opening hours: Mon-Fri 2-4pm, Sat 3:30-5pm

Phone: +33 6 43 64 16 55

Internet: www.abcduparfum.fr/en

Email: marina.jung@abcduparfum.fr

Album Comics



The king of comics in Paris, Album Comics carries everything from American DC and Marvel comics to popular Japanese manga to the much-beloved French BD, plus all sorts of geek-chic merchandise. Book signings are also held here, and it is not uncommon to find collectables and limited edition items.

Photo: Miika Laaksonen/Unsplash

Address: 67 Boulevard Saint-Germain, Paris

Public Transport: Metro line 10: "Cluny-La Sorbonne"

Opening hours: Mon-Sat 10am-8pm, Sun 11am-7pm

Phone: +33 1 53 10 00 60

Internet: www.albumcomics.com/en

TOURIST INFORMATION



Ditty_about_summer/Shutterstock.com

Passport/Visa



France can be visited visa-free for up to 90 days by citizens of Australia, New Zealand, Japan, South Korea, Taiwan, Malaysia, Israel, UAE and most countries in America. If you are unsure whether or not you need to apply for a visa, we recommend contacting the embassy or consulate

in your country. International (non-Schengen) travellers need a passport that is valid for at least 3 months after the end of their intended trip in order to enter the Schengen zone. Citizens of Schengen countries can travel without a passport, but must have a valid ID with them during their stay.

Photo: TukTuk Design/Shutterstock.com

Frequently Asked Questions About Paris (FAQs)



What is the best time to visit Paris? As one of the most visited cities in the world, it is safe to say that there is never really a bad time to visit the French capital. The weather is best in summer, but crowds are by far the biggest. Autumn is also highly recommended for its pleasant weather, smaller crowds, and stunning foliage.

Having said that, the best time to visit Paris is from June to October.

How many days do you need in Paris?

In order for you to visit the main sights and attractions in Paris, walk around the city and explore its characterful arrondissements, you will need from 4 to 5 days.

Is Paris dangerous?

Despite being a major European capital and one of the most visited cities in the world, Paris is a fairly safe city for travellers. However, as with most main tourist destinations, pickpocketing is the biggest concern here. So be careful with your belongings when taking public transport and

around the city's main attractions.

Is Paris expensive?

Yes, Paris is one of the most expensive cities in the world, especially when it comes to hotels. Average spending in the City of Light is high, not only when compared to other continents, but also other European cities.

Photo: uxwing.com

Roissy Charles de Gaulle Airport



Paris is served by two major airports. Most international flights arrive at Roissy Charles de Gaulle (CDG), 30 kilometres from the city

centre. Orly is 18 kilometres from the city centre. A third airport, Paris Beauvais, is mainly served by low cost airlines.

Roissybus offers a direct bus from the airport terminals every 15 minutes and arrives at the city centre (Opéra) after a 45-60 minute journey.

One of the cheapest and fastest options (30 minutes) is the underground RER B to Gare du Nord running every 10-15 minutes, from where you can connect to Paris' metro network.

Air France buses go to Porte Maillot and Etoile every 15 minutes, and taxis can be found near the terminals' baggage collection area exits. A taxi from the airport to the city centre takes around 30-40 minutes and should cost €45-50.

Photo: Juan Garces

Address: Roissy Charles de Gaulle Airport, Paris

Public Transport: RER B: "Aéroport CDG 1", "Aéroport CDG 2 TGV"

Phone: +33 1 70 36 39 50

Internet: www.easycdg.com

Paris Orly Airport



Paris Orly Airport is located 18 kilometres from the city centre. From Orly, the automatic metro Orlyval takes you to RER B Antony station

from 6am to 11pm. The journey takes about half an hour. The other cheaper option are the airport shuttle buses going to RER C Pont de Rungis station. As for buses, the Orly bus takes you straight to Opéra station. The bus takes 20 to 30 minutes.

Photo: Juan Garces

Address: Paris Orly Airport, Paris

Phone: +33 1 70 36 39 50

Internet: www.aeroportsdeparis.fr

Paris Beauvais Airport



Paris Beauvais, is mainly served by low cost airlines. A shuttle service is organized between the terminals and Paris-Porte Maillot. The journey takes

about 1 hour and 15 minutes.

Photo: Juan Garces

Address: Paris Beauvais Airport, Paris

Phone: +33 8 92 68 20 66

Internet: www.aeroportbeauvais.com

Public Transport



The city's local transport system is cheap and efficient. The bus, underground (metro) and commuter train system (RER) are divided into

five zones. Tickets are valid on both buses and trains, and can be purchased from the stations and in kiosks. Travel cards, ranging from one to five days, are also available at the airport, at underground stations and from tourist information offices.

Photo: Pierre-Luc Auclair
Phone: +33 8 92 69 32 46
Internet: www.ratp.fr

Batobus



Batobus is a boat service through the heart of Paris, with stops at eight key locations along the river Seine. It functions as a hop-on-hop-off

service, and tickets are sold for one day, two days or one year.

Photo: ArrivalGuides
Internet: www.batobus.com

Taxi



Taxis can be hailed at stands or on the street, but they can be hard to find, especially on Friday and Saturday evenings. Beware of fake cabs at

the airports.

Taxis Bleus
+33 1 49 36 10 10
www.taxis-bleus.com

Alpha Taxis
+33 1 45 85 85 85
www.alphataxis.com

Photo: ArrivalGuides

Post



Stamps are available from kiosks and news agents. For mail overseas, it is advisable to visit a post office. The central post and sorting office of the Louvre is open 24 hours a day.

Main Post Office:

Photo: Andy Fuchs
Address: 52 rue du Louvre, Paris
Phone: +33 1 40 28 20 00
Internet: www.laposte.fr

Pharmacy



Pharmacies are either open late or around the clock. Pharmacie Les Champs Elysées:

Photo: Gemma Garner
Address: 84 Avenue des Champs Elysées, Paris
Opening hours: 24/7
Phone: +33 1 45 62 02 41
Internet: www.pharmaciedeschampselysees75.pharminfo.fr

Electricity



230 V 50 Hz Plug types C and E

Photo: Stirling Tschan

Telephone



Country code: +33 Area
code: 1

Photo: Jardson Almeida

Population

2.161 million (2019)

Currency

Euro (EUR) €1 = 100 cents

Opening hours

General opening hours in Paris are Mon–Sat 9am–7pm. Smaller shops may close between midday and 2pm or on Mondays. On Sundays and public holidays shops are closed. Department stores have one late-night opening day, called “nocturne”, during which shops are open until 9pm. Supermarket times may differ depending on the neighbourhood.

Newspapers

Le Monde
Le Figaro
Pariscope
L’Officiel des Spectacles

Emergency numbers

Emergency: 112 / 15
Police: 17
Fire Brigade: 18

Tourist information

Office Tourism And Convention De Paris
29 Rue de Rivoli, Paris
Opening hours: Wed–Mon 10am–5:50pm

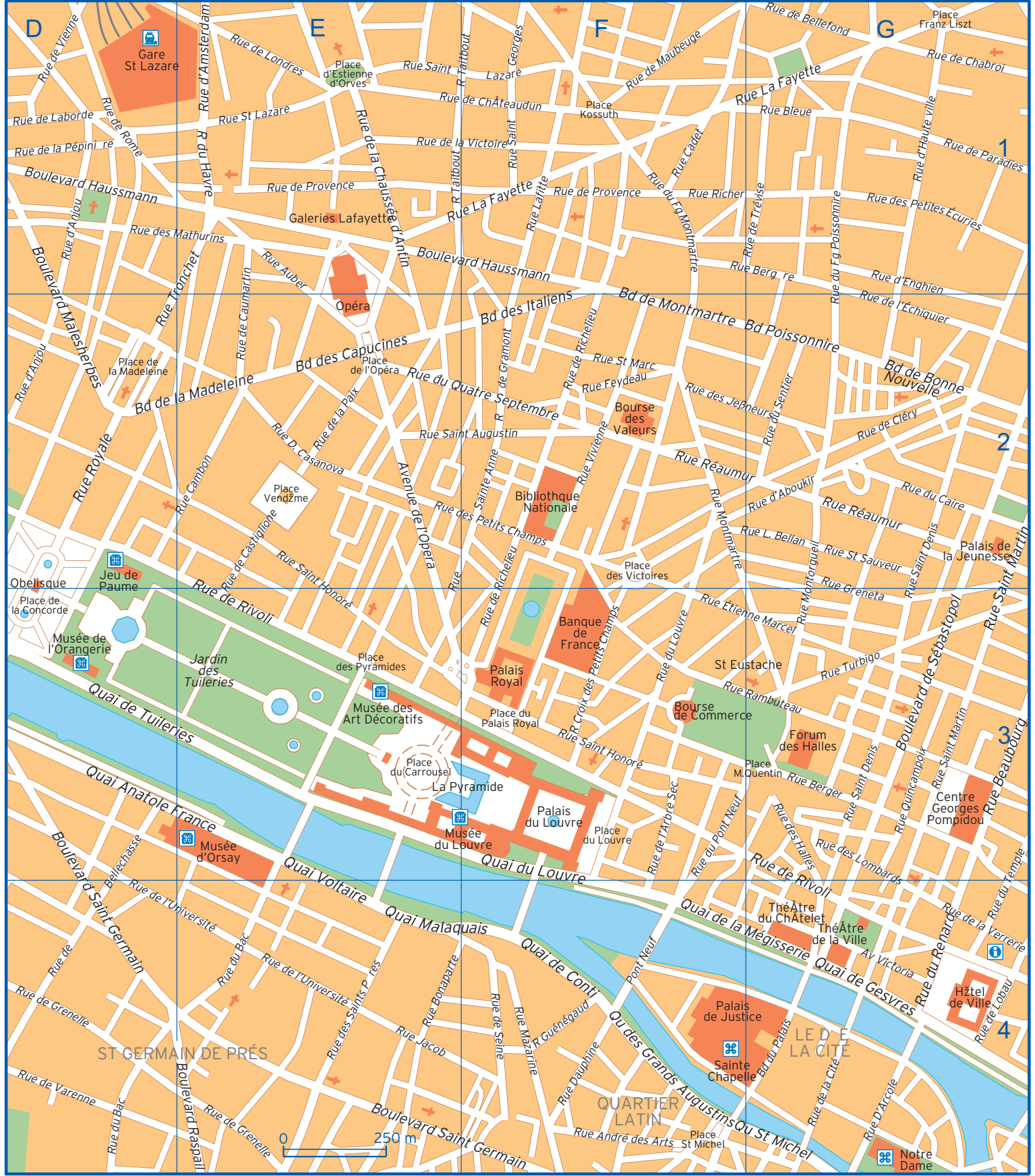

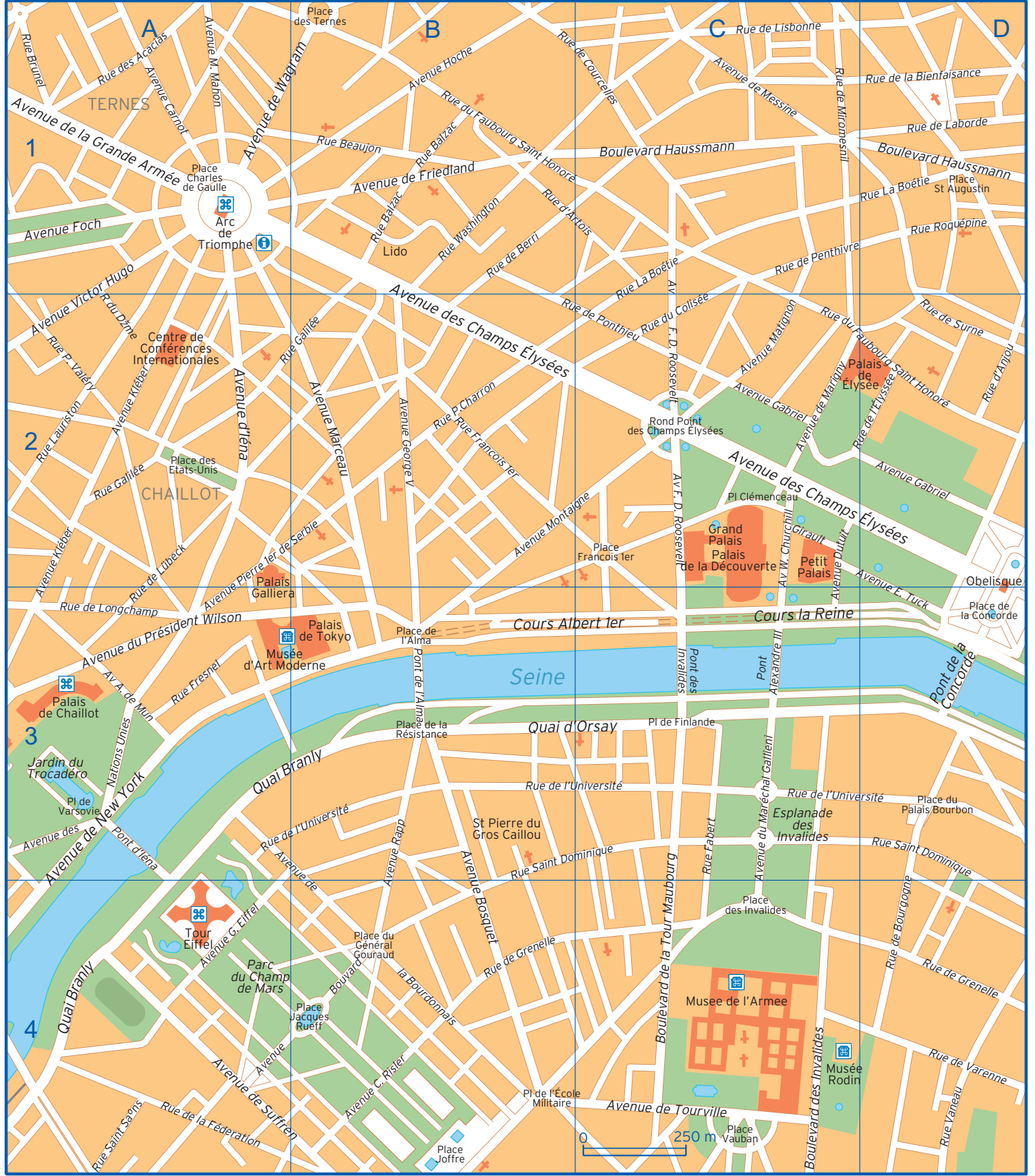

Map of Paris, France, showing major streets and landmarks. The map is divided into a grid with letters A, B, C, D horizontally and numbers 1, 2, 3, 4 vertically.

Key streets and landmarks include:

- Streets:** Avenue de la Grande Armée, Avenue Foch, Avenue Victor Hugo, Avenue de Wagram, Avenue de Friedland, Avenue des Champs Élysées, Avenue Montaigne, Cours Albert 1er, Cours la Reine, Avenue de la Concorde, Avenue de la République, Avenue de la Liberté, Avenue de la Trémoille, Avenue de la Bourdonnais, Avenue de Tourville, Avenue de Suffren, Avenue de la Fédération, Avenue de la République, Avenue de la Trémoille, Avenue de la Bourdonnais, Avenue de Tourville, Avenue de Suffren, Avenue de la Fédération.
- Landmarks:** Arc de Triomphe, Centre de Conférences Internationales, Palais de Chaillot, Jardin du Trocadéro, Tour Eiffel, Parc du Champ de Mars, Grand Palais, Palais de la Découverte, Petit Palais, Musée de l'Armée, Musée Rodin, Obélisque.
- River:** Seine
- Other:** Place de la Concorde, Place de l'Alma, Place de la Résistance, Place de la Trémoille, Place de la Bourdonnais, Place de la République, Place de la Trémoille, Place de la Bourdonnais, Place de la République.

Scale: 0 to 250 m.

		Boulevard Haussmann	C1 D1 E1 F1	Quai des Grands Augustins	F4
Avenue A. de Mun	A3	Boulevard Malesherbes	D1 D2	Quai du Louvre	F3 F4
Avenue Bosquet	B3 B4	Boulevard Poissonnière	F2 G2	Quai d'Orsay	B3 C3
Avenue Bouvard	A4 B4	Boulevard Raspail	E4	Quai Malaquais	E4 F4
Avenue C. Rislér	B4	Boulevard Saint Germain	D3 D4 E4 F4	Quai Staint Michel	F4 G4
Avenue Carnot	A1	Cours Albert 1er	B3 C3	Quai Voltaire	E3 E4
Avenue Ch. Girault	C2	Cours la Reine	C3 D3	Rond Point des Champs Élysées	C2
Avenue de Friedland	B1	Place Charles de Gaulle	A1	Rue André des Arts	F4
Avenue de la Bourdonnais	A3 B4	Place Clémenceau	C2	Rue Auber	E1
Avenue de la Grande Armée	A1	Place de Finlande	C3	Rue Balzac	B1
Avenue de l'Opera	E2	Place de la Concorde	D3	Rue Beaubourg	G3
Avenue de Marigny	C2	Place de la Madeleine	D2	Rue Beaujon	B1
Avenue de Messine	C1	Place de la Résistance	B3	Rue Berger	G3
Avenue de New York	A3 A4	Place de l'Alma	B3	Rue Bergère	F1 G1
Avenue de Suffren	A4 B4	Place de l'Opéra	E2	Rue Bleue	G1
Avenue de Tourville	C4	Place de l'École Militaire	B4 C4	Rue Bonaparte	E4
Avenue de Wagram	A1 B1	Place de Varsovie	A3	Rue Brunel	A1
Avenue des Champs Élysées	B1 C2 D2	Place des Etats-Unis	A2	Rue Cadet	F1
Avenue des Nations Unies	A3	Place des Invalides	C4	Rue Cambon	E2
Avenue du Maréchal Gallieni	C3 C4	Place des Pyramides	E3	Rue Croix des Petits Champs	F3
Avenue du Président Wilson	A3	Place des Ternes	B1	Rue D. Casanova	E2
Avenue Dutuit	C2 C3	Place des Victoires	F2	Rue Dauphine	F4
Avenue d'Iéna	A2	Place du Carrousel	E3	Rue de Bellechasse	D3 D4
Avenue E. Tuck	C2 D3	Place du Général Gouraud	B4	Rue de Bellefond	G1
Avenue Foch	A1	Place du Louvre	F3	Rue de Berri	B1
Avenue Franklin D. Roosevelt	C1 C2	Place du Palais Bourbon	D3	Rue de Bourgogne	D3 D4
Avenue G. Eiffel	A4	Place du Palais Royale	F3	Rue de Castiglione	E2 E3
Avenue Gabriel	C2 D2	Place d'Estienne d'Orves	E1	Rue de Caumartin	E1 E2
Avenue George V	B2	Place Francois 1er	C2	Rue de Chabroi	G1
Avenue Hoche	B1	Place Franz Liszt	G1	Rue de Châteaudun	E1 F1
Avenue Kléber	A2 A3	Place Jacques Rueff	B4	Rue de Cléry	G2
Avenue M. Mahon	A1	Place Joffre	B4	Rue de Courcelles	B1 C1
Avenue Marceau	B2	Place Kossuth	F1	Rue de Gramont	F2
Avenue Matignon	C2	Place M.Quentin	G3	Rue de Grenelle	B4 D4 E4
Avenue Montaigne	B2 C2	Place Saint Augustin	D1	Rue de la Bienfaisance	D1
Avenue Pierre 1er de Serbie	A3 B2	Place Saint Michel	F4	Rue de la Chaussée d'Antin	E1
Avenue Rapp	B3 B4	Place Vauban	C4	Rue de la Cité	G4
Avenue Victor Hugo	A1 A2	Place Vendôme	E2	Rue de la Fédération	A4
Avenue Victoria	G4	Pont Alexandre III	C3	Rue de la Paix	E2
Avenue Winston Churchill	C2 C3	Pont de la Concorde	D3	Rue de la Pépinière	D1
Boulevard des Capucines	E2	Pont de l'Alma	B3	Rue de la Verrerie	G4
Boulevard de Bonne Nouvelle	G2	Pont des Invalides	C3	Rue de la Victoire	E1 F1
Boulevard de la Madeleine	D2 E2	Pont d'Iéna	A3	Rue de Laborde	D1
Boulevard de la Tour Maubourg	C3 C4	Pont Neuf	F4	Rue de Lisbonne	C1
Boulevard de Montmartre	F2	Quai Anatole France	D3 E3	Rue de Lobau	G4
Boulevard de Sébastopol	G3	Quai Branly	A3 A4 B3	Rue de Londres	E1
Boulevard des Invalides	C4	Quai de Conti	F4	Rue de Longchamp	A3
Boulevard des Italiens	F2	Quai de Gesvres	G4	Rue de Lübeck	A2 A3
Boulevard du Palais	G4	Quai de Tuileries	D3 E3	Rue de l'Arbre Sec	F3

Rue de l'Université	A3 B3 C3 D3 E4	Rue du Fg Montmartre	F1	Rue Montorgueil	G2 G3
Rue de l'Échiquier	G2	Rue du Fg Poissonnière	G1 G2	Rue P. Valéry	A2
Rue de l'Élysée	D2	Rue du Havre	E1	Rue P.Charron	B2
Rue de Maubeuge	F1	Rue du Louvre	F3	Rue Quincampoix	G3
Rue de Miromesnil	C1	Rue du Pont Neuf	F3	Rue Rambuteau	F3 G3
Rue de Paradies	G1	Rue du Quatre Septembre	E2 F2	Rue Richer	F1 G1
Rue de Penthièvre	C1 D1	Rue du Renard	G4	Rue Roquépine	D1
Rue de Ponthieu	B2 C2	Rue du Sentier	G2	Rue Royale	D2
Rue de Provence	E1 F1	Rue du Temple	G3 G4	Rue Réaumur	F2 G2
Rue de Richelieu	F2 F3	Rue d'Amsterdam	E1	Rue Saint Augustin	E2 F2
Rue de Rivoli	E2 E3 G3 G4	Rue D'Arcole	G4	Rue Saint Denis	G2 G3
Rue de Rome	D1	Rue d'Artois	B1 C1	Rue Saint Dominique	B3 C3 D3
Rue de Seine	F4	Rue d'Engbien	G1 G2	Rue Saint Georges	F1
Rue de Trévise	G1	Rue d'Haute ville	G1	Rue Saint Honoré	E2 E3 F3
Rue de Varenne	D4	Rue Fabert	C3	Rue Saint Lazare	E1 F1
Rue de Vienne	D1	Rue Feydeau	F2	Rue Saint Martin	G2 G3
Rue des Acacias	A1	Rue Francois 1er	B2	Rue Saint Sauveur	G2
Rue des Halles	G3	Rue Fresnel	A3	Rue Saint Saëns	A4
Rue des Jeûneurs	F2 G2	Rue Galilée	A2 B2	Rue Sainte Anne	E3 F2
Rue des Lombards	G3 G4	Rue Greneta	G2 G3	Rue St Marc	F2
Rue des Mathurins	D1 E1	Rue Guénégaud	F4	Rue Taitbout	E1 F1
Rue des Petites Écuries	G1	Rue Jacob	E4	Rue Tronchet	D2 E1
Rue des Petits Champs	E2 F2	Rue L. Bellan	F2 G2	Rue Turbigo	G3
Rue des Saints Pères	E4	Rue La Boétie	C1 C2 D1	Rue Vaneau	D4
Rue du Bac	D4 E4	Rue La Fayette	E1 F1 G1	Rue Vivienne	F2
Rue du Caire	G2	Rue Lafitte	F1	Rue Washington	B1
Rue du Colisée	C2	Rue Lauriston	A2	Rue Étienne Marcel	F3 G3
Rue du Dôme	A2	Rue Montmartre	F2		